ST.GALLER KANTONAL-GESANGSVERBAND
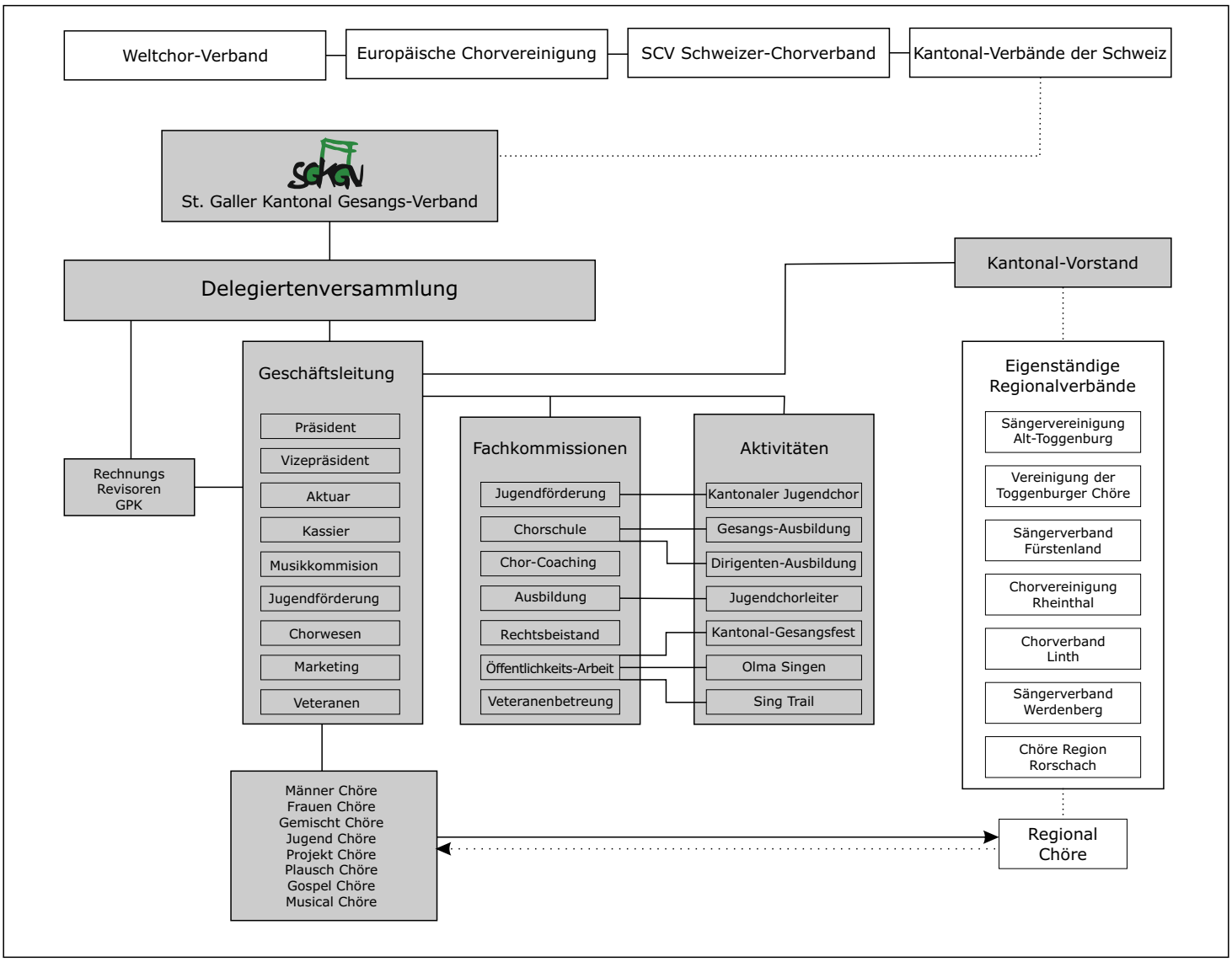
Organisation SGKGV